

# SomnoScribe

## Polysomnography Interpretation Assistant

The SomnoScribe Polysomnography Interpretation Assistant enables the user to rapidly create a physician interpretation for an overnight sleep study. Using point-and-click technology, the user moves through a series of input forms, each of which deals with a specific set of study parameters. The final interpretation is generated as a Microsoft® Word document which may be modified, saved and printed.

R<sub>x</sub> ONLY

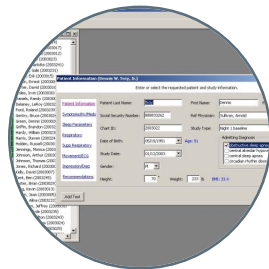

Screen Capture



SomnoScribe Software

## SomnoScribe Includes

SomnoScribe Software (CD)  
User Manual

## System Specifications

PC-compatible Intel Pentium or AMD System

Runs on these operating systems: Windows XP, Windows 2000, Windows NT 4.0, Windows Millennium Edition, or Windows 98

32 MB RAM minimum

30 MB free disk space

Microsoft® Word 97 or higher



**evo** Medical Solutions

26378 289th Place  
Adel, IA 50003  
515.993.5001  
515.993.4172 f  
800.759.3038 (toll free)